9/4/2018
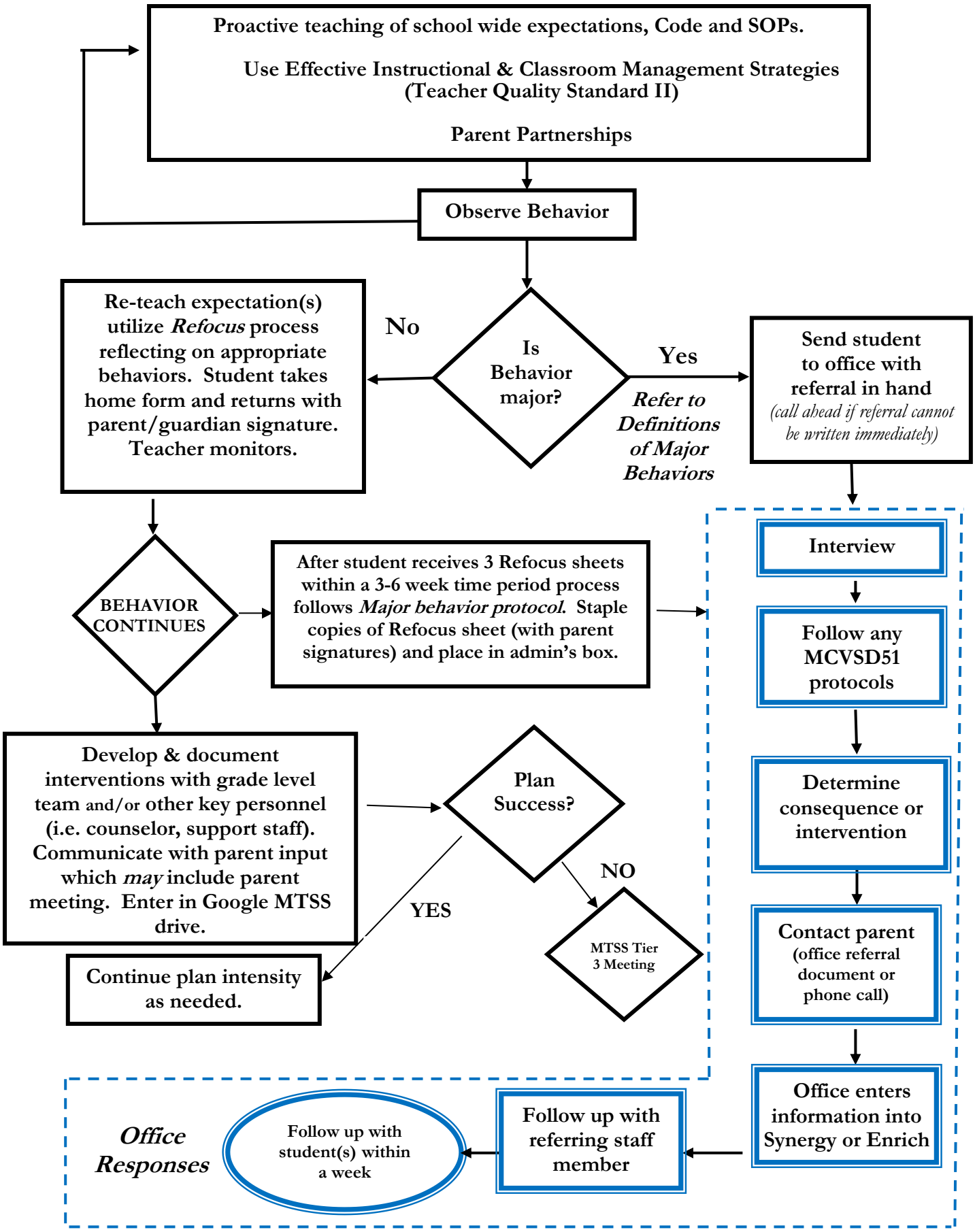
Wingate Elementary: Office Referral Procedure